CERTIFICATE OF ANALYSIS

Product Details

Product name:	Anti-KLRB1 Reference Antibody (rezorstobart)	Lot.No.:	P291275
Target:	KLRB1	Catalog:	CHB859
Target Accession:	Q12918	Concentration :	1 mg/mL
Clonality:	Monoclonal	Isotype:	IgG1-N297A-noK
Reactivity:	Human	Molecular Weight (kDa) :	144.12
Application:	ELISA, Bioactivity: FACS, Functional assay, Research in vivo	Endotoxin:	＜1 EU/mg
Formulation:	Liquid： 100mM Pro-Ac, 20mM Arg pH 5.0 Lyophilization: 25mM histidine, 8% sucrose, 0.01% Tween80 pH6.2	Conjugation:	Unconjugated
Reconstitution:	For Powder, reconstitute with sterile, distilled water to a final concentration of 1 mg/ml. Gently shake to solubilize completely. Do not vortex.	Expression System:	CHO
Storage:	Upon receipt, store immediately at -20°C or lower for 24 months. Store aliquots at -80°C for up to 3 months. Avoid repeated freeze-thaw cycles.	Purification:	Protein A

Data

Purity:SDS-PAGE

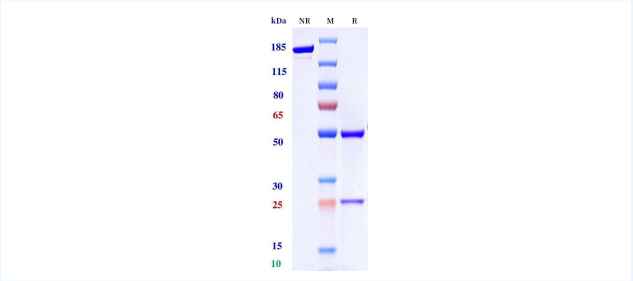

Anti-KLRB1 Reference Antibody (rezorstobart) on SDS-PAGE under reducing (R) condition. The purity of the protein is greater than 95%.

Purity:SEC-HPLC

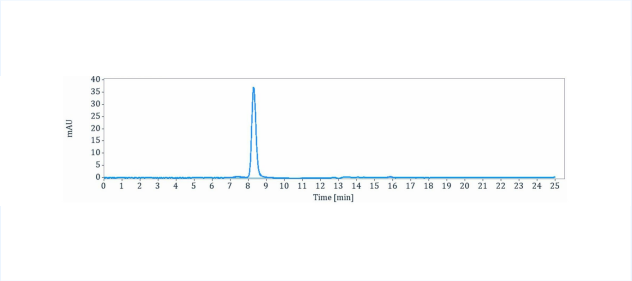

The purity of Anti-KLRB1 Reference Antibody (rezorstobart) is 95.57%, determined by SEC-HPLC.

Bioactivity: ELISA

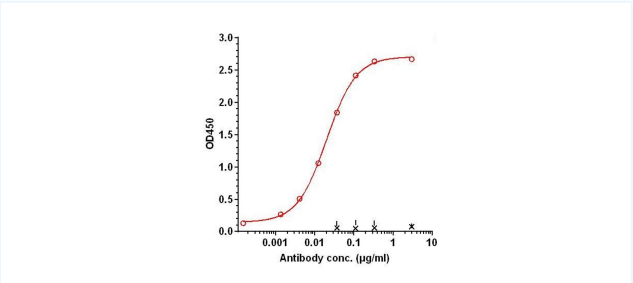

Immobilized PHC237 Human KLRB1 / CD16, His Tag at 2 μg/mL can bind rezorstobart, EC50= 0.02022 μg/mL.

The products are for research use only. Not for use in diagnostic procedures.

Tel: +86 021 3368 1627 Email: service@sanyoubio.com Web: www.crs.sanyoubio.com